

## V8 Scan & Tune Update Instructions:

Open the EFILive V8 Scan and Tune application, then press the "Check for Updates" button and follow the instructions.

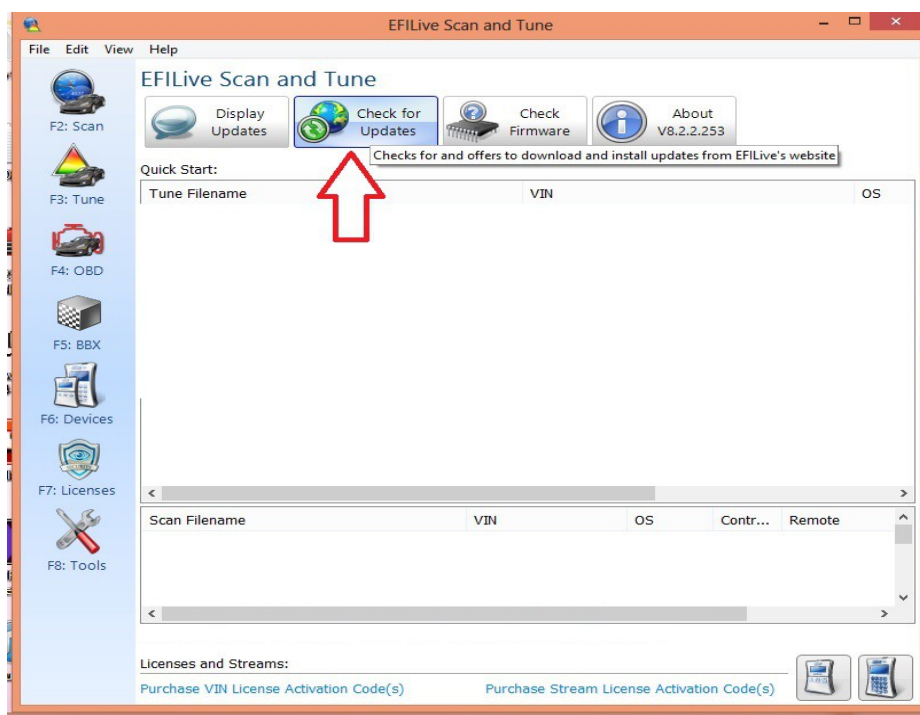

You will then need to update your **firmware** on your handheld to use your new calibration files. To check this, plug in the handheld to your computer and run the EFILive Control Panel software. Click on the "Check Firmware" button:

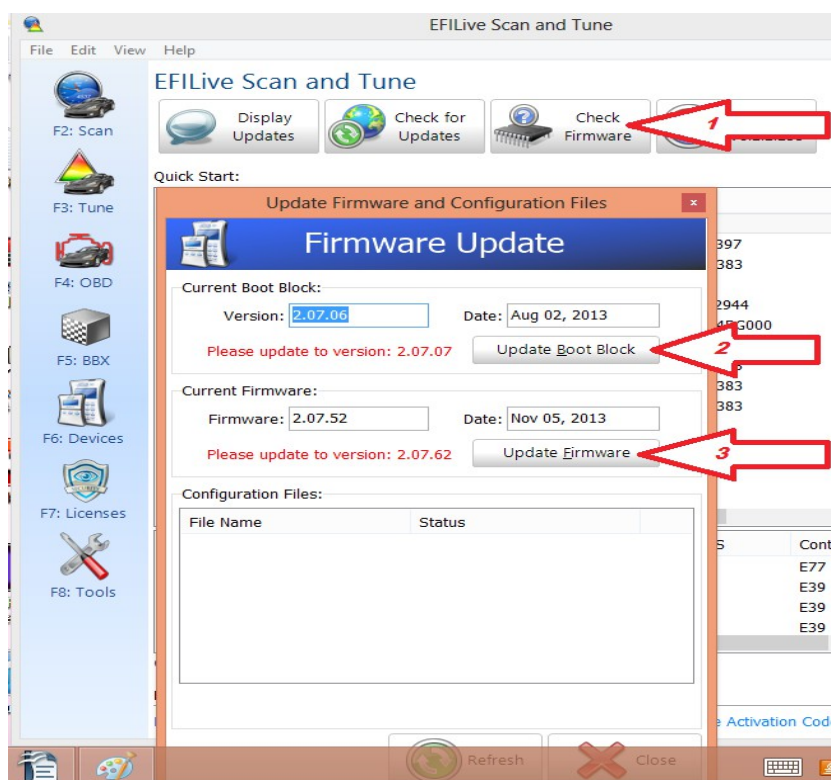

If you see any red text then updates are needed. Always update the Boot Block first and then the Firmware.

Next, open the BBX options page:

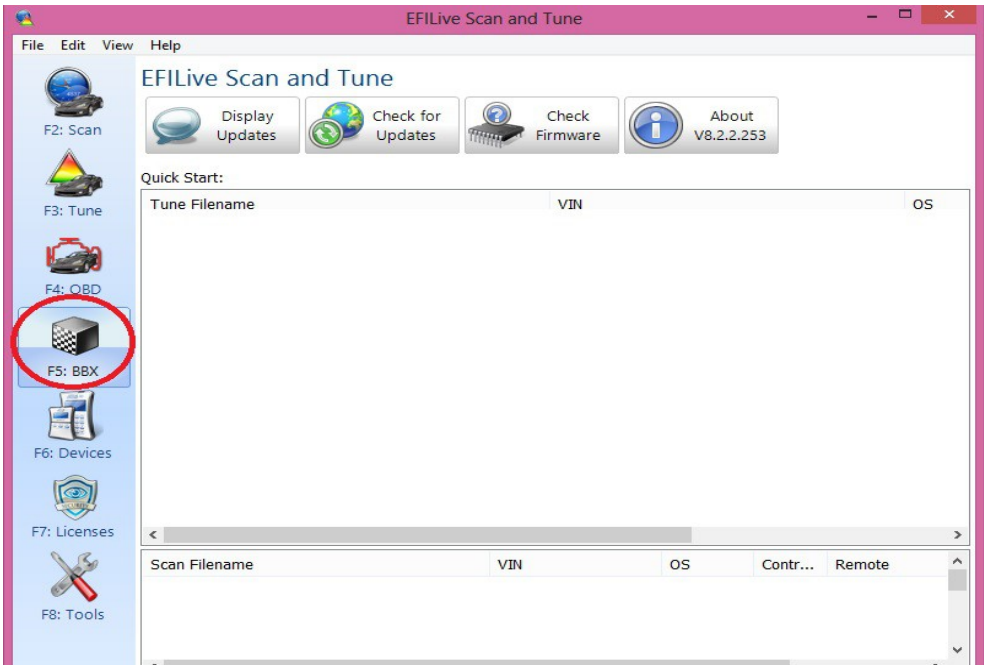

Then select the Quick Setup option:

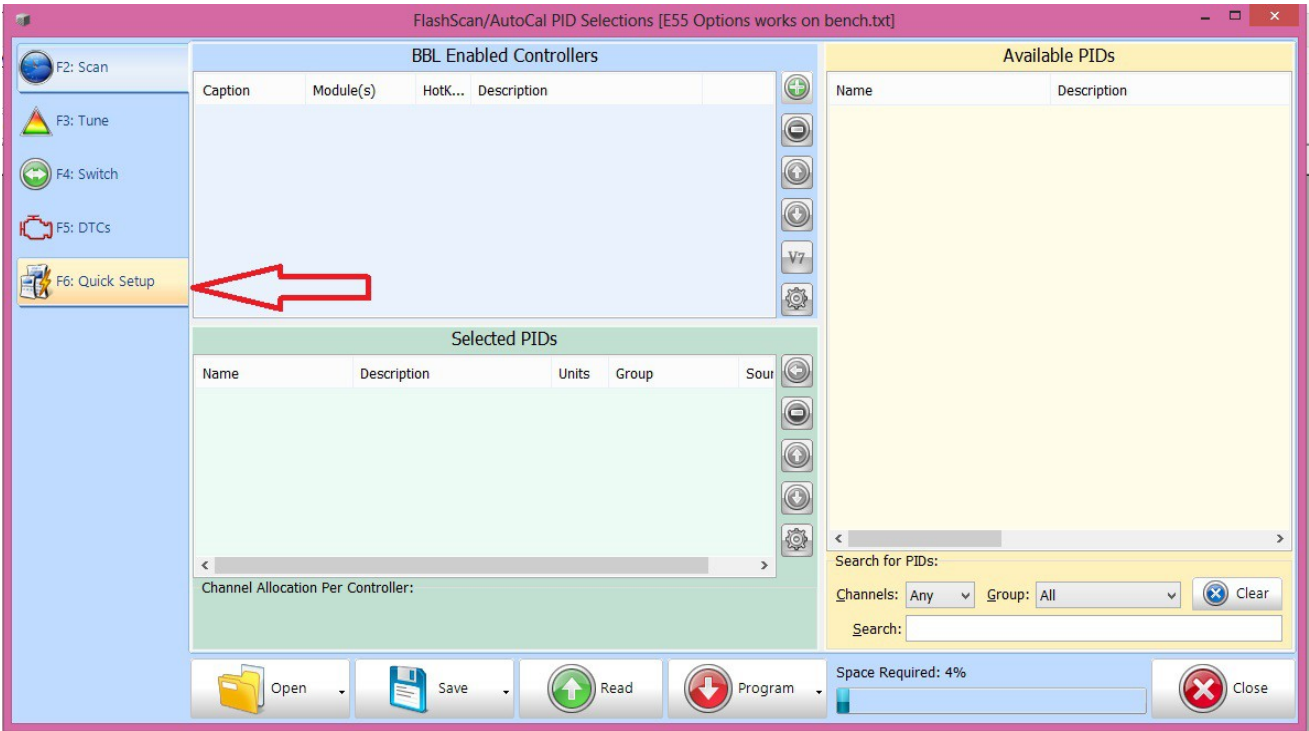

Then select the “Open Quick Setup” button

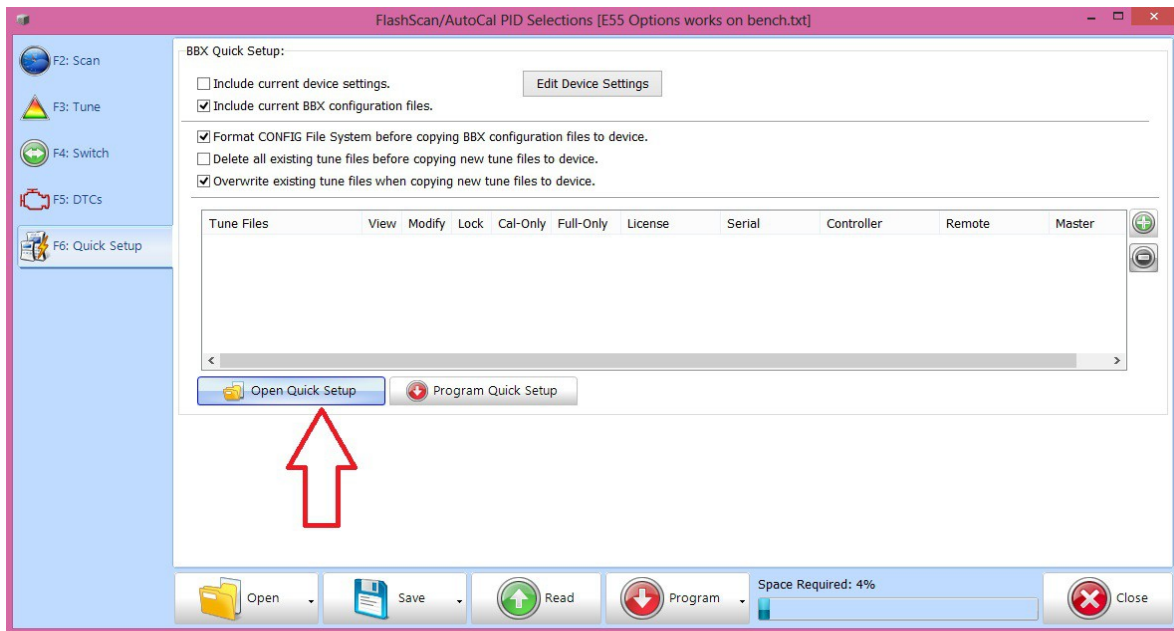

In the dialog box that opens, locate and select the quick setup file that you received by email and saved to your local drive, then press the Open button:

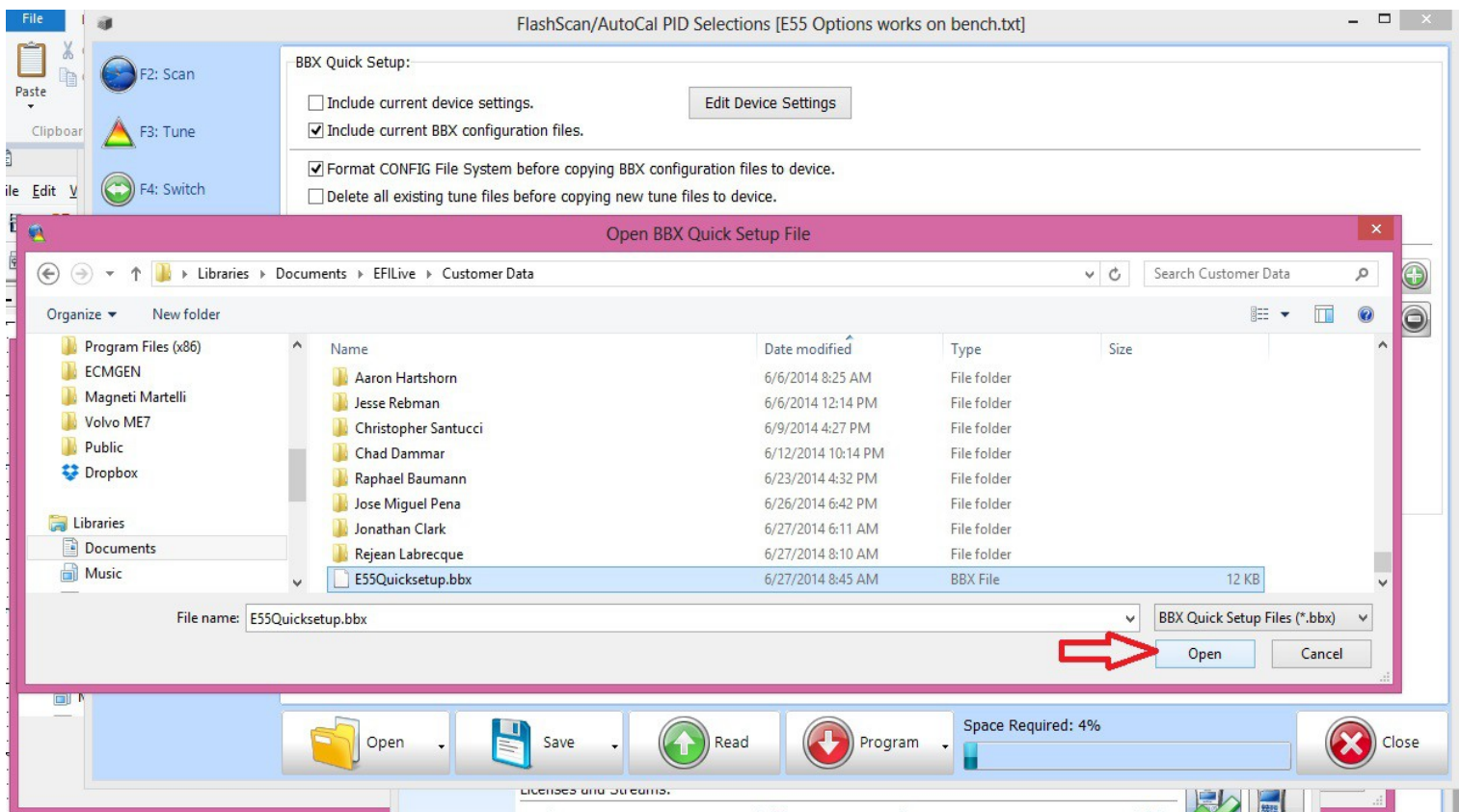

Press the “Program Quick Setup” button to update your handheld.

